



# למידה אישית מותאמת, מבוססת בינה מלאכותית



**Ruppin**  
Academic Center

English for  
Academic Purposes

**Tal Levy**  
**2024**

Does one size fit all?



Isn't this our real  
situation in our  
classrooms?



This is the most we  
can do when teaching  
all students with the  
same curriculum.



So how do we get  
here?





Or even better, here?

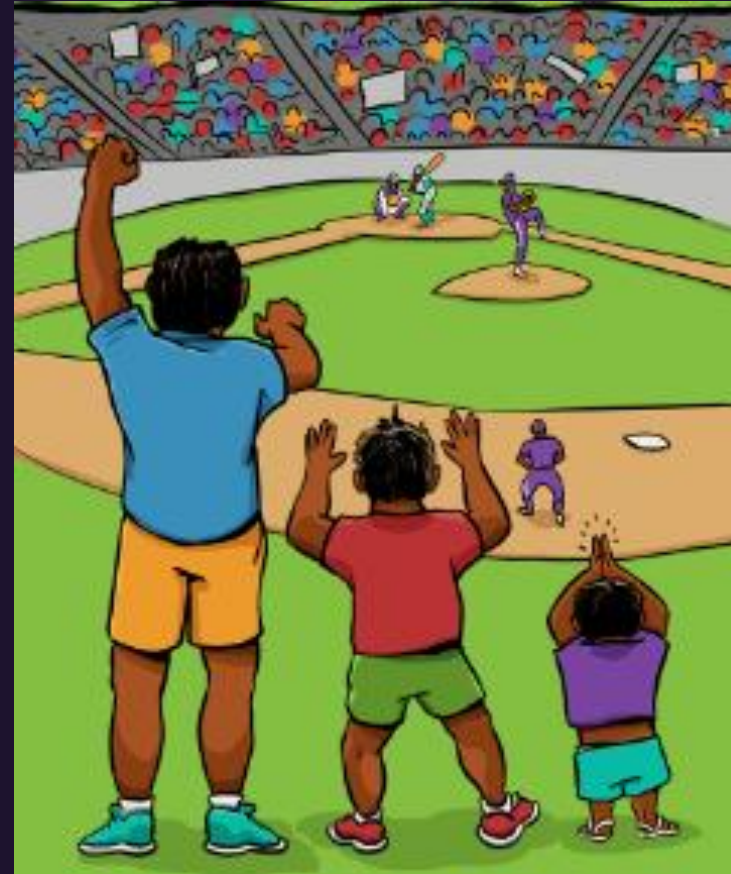

In a quest to find  
a solution,  
I was lucky to  
come across





MAGNILEARN

Revolutionizing  
**English** Learning  
**Efficiency**



# Lifelong Accelerated Learning

Revolutionizing Learning Efficiency

Request a Demo

TRUSTED BY GLOBAL LEADERS



Microsoft®



AIC 鷗州グループ



[www.magnilearn.com](http://www.magnilearn.com)

# Key Components of Digital Learning



# The Promise of AI

- Personalized content and pace
- Smart repetition
- Adaptive lesson plans





































Name		Learning Time ?	Activity Status ?	Grade ?	
1 >	 	8h55min	Active	71	<a href="#">Go to student dashboard</a>
2 >	 	11h8min	Outstanding	89	<a href="#">Go to student dashboard</a>
>	 	1h9min	Active	34	<a href="#">Go to student dashboard</a>
4 >		7h1min	Active	57	<a href="#">Go to student dashboard</a>
5 >	 	20h8min	Outstanding	84	<a href="#">Go to student dashboard</a>
>	 	7h40min	Active	59	<a href="#">Go to student dashboard</a>
7 >	 	13h40min	Outstanding	88	<a href="#">Go to student dashboard</a>
8 >	 	9h28min	Active	81	<a href="#">Go to student dashboard</a>
>	 	10h1min	Consistently Active	79	<a href="#">Go to student dashboard</a>
10 >	 	8h4min	Active	56	<a href="#">Go to student dashboard</a>
11 >	 	7h6min	Active	67	<a href="#">Go to student dashboard</a>
>	 	7h53min	Active	65	<a href="#">Go to student dashboard</a>
13 >	 	3h21min	Active	38	<a href="#">Go to student dashboard</a>

Grammar Accuracy

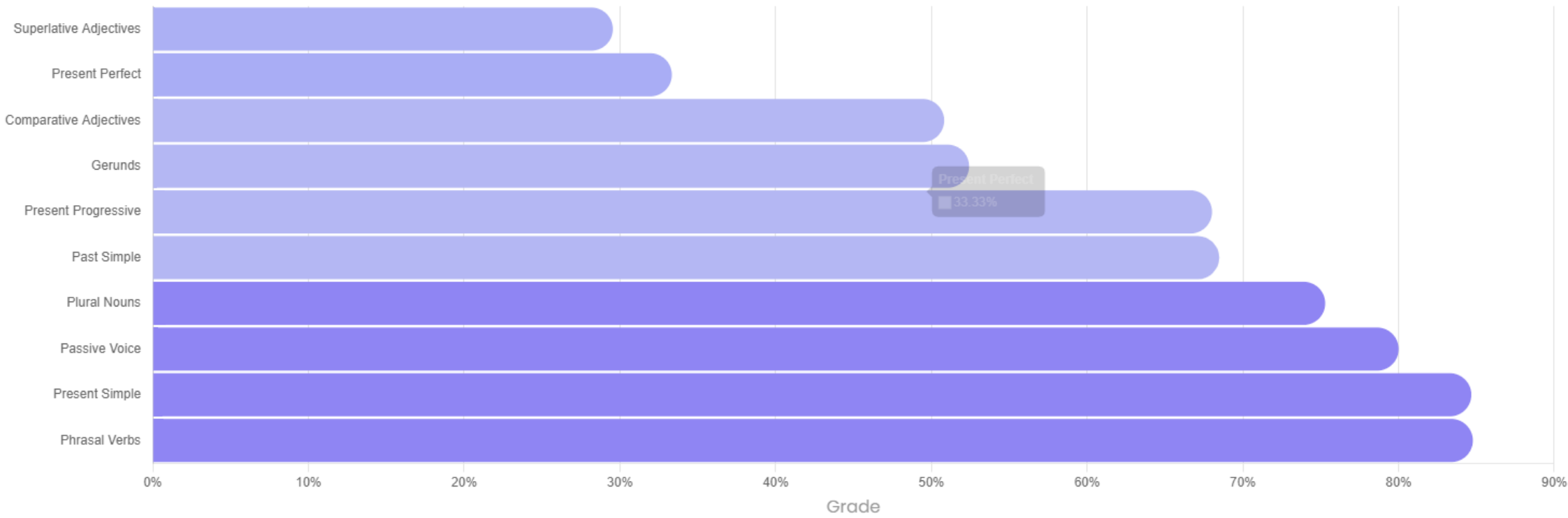

Grammar Accuracy

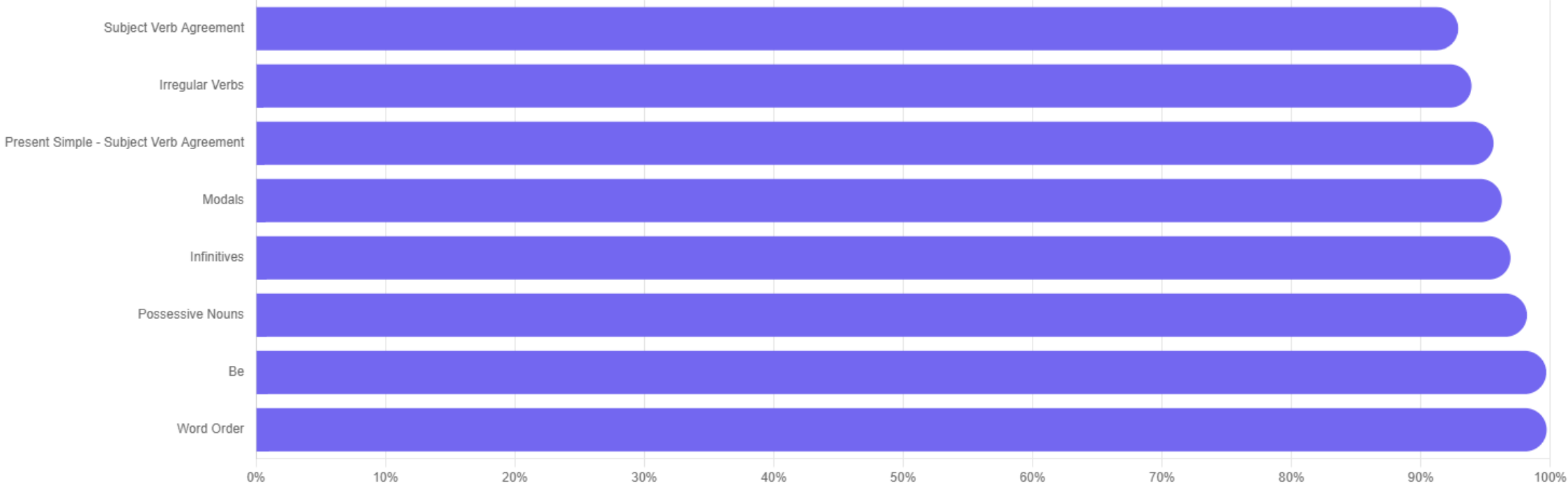



Vocabulary Progress

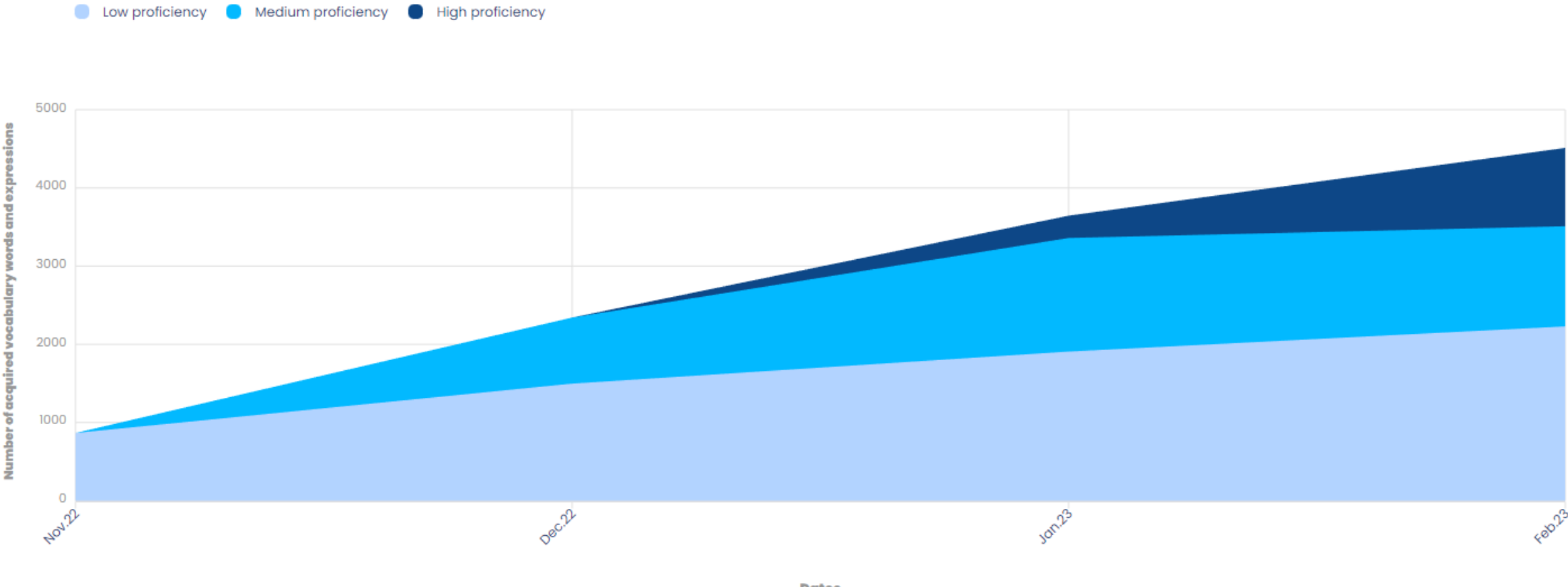

## Skills ?



**2790**  
Listening Exercises



**4689**  
Reading Exercises



**4509**  
Writing Exercises



**353**  
Speaking Exercises

## Class Leaderboard

February

### Most Dedicated



- 1 Oded Davidi ☒
- 2 Adi ☐
- 3 Nagar ☐



Download Certificate

### Knowledge Point Master



- 1 Oded Davidi ☒
- 2 Nagar ☐
- 3 Shir Cohen ☐



Download Certificate

### Most Successful



- 1 Shir Cohen ☒
- 2 DANA ☐
- 3 Lihi Avizohar ☐



Download Certificate

## Class Ranking

■ My class

Average learning time  
per student per week

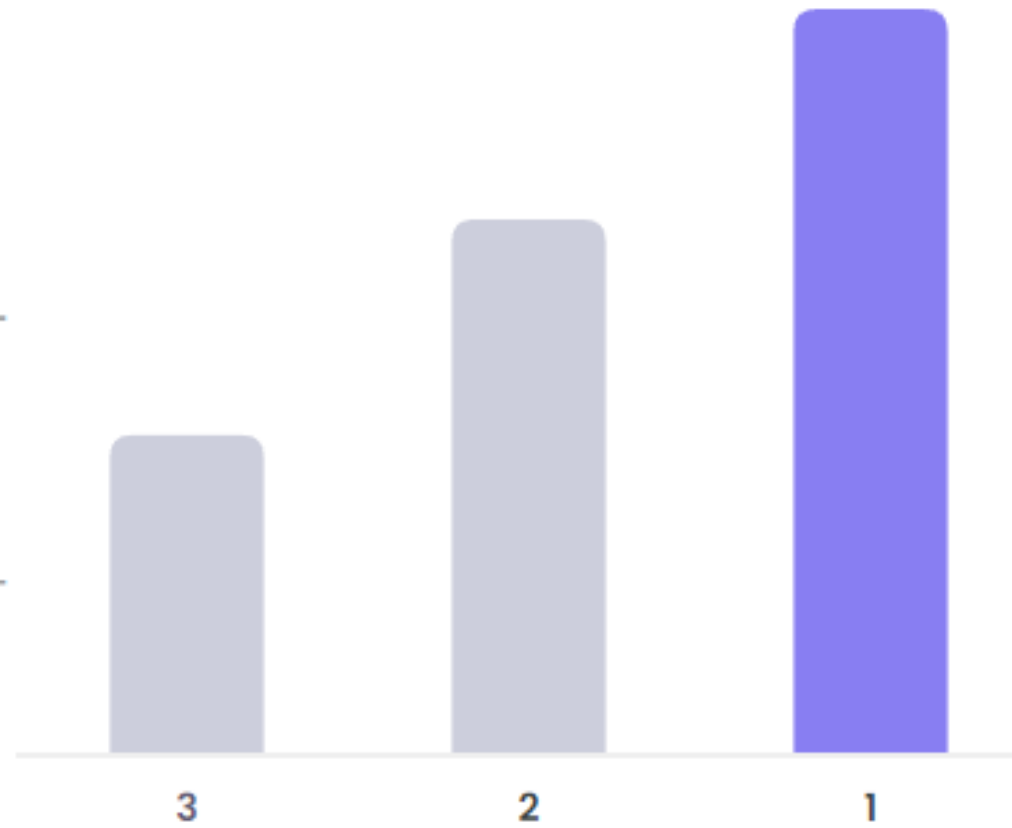

Classes



Dates: 2024-01-10 - 2024-03-11

School Name: Mechina 2023-2024

Class Name: Trom Besisi Plus

Teacher Name: Tal Levy

Class	Student (English)	Student (L1)	Username	Learning Time	Students Learning at	Overall Grade	Attendance Grade	Concentration Grade	Quiz Grade	Performance Grade	Grade Components:
Trom Besisi Plus				09:17 (hh:mm)	B1	91	110	86	86	67	Attendance: 40%
Trom Besisi Plus				07:24 (hh:mm)	B2	93	110	73	92	71	Concentration: 10%
Trom Besisi Plus				07:13 (hh:mm)	A2	94	107	86	95	69	Quiz: 30%
Trom Besisi Plus				07:04 (hh:mm)	A1	88	105	80	87	64	Performance: 20%
Trom Besisi Plus				06:46 (hh:mm)	A2	87	101	78	87	68	
Trom Besisi Plus				06:44 (hh:mm)	A2	79	100	69	72	54	
Trom Besisi Plus				06:13 (hh:mm)	A2	75	93	84	63	55	
Trom Besisi Plus				06:03 (hh:mm)	A2	83	90	86	84	68	
Trom Besisi Plus				04:45 (hh:mm)	A1	65	71	67	68	52	
Trom Besisi Plus				04:43 (hh:mm)	A2	69	70	86	72	56	
Trom Besisi Plus				04:35 (hh:mm)	B2	77	68	81	92	71	
Trom Besisi Plus				02:35 (hh:mm)	A1	46	39	54	55	45	
Trom Besisi Plus				00:44 (hh:mm)	A2	32	11	86	0	48	
Trom Besisi Plus				00:20 (hh:mm)	A2	31	5	100	0	50	



Not only “training”  
but a personalized  
teaching platform

Accelerate  
learning  
efficiency

👤 Your answer act

I have a friend which live in london.

💡 Worth reading

- 'Who' is generally used for people, and 'which' is used for objects and animals.
- In present simple, if the subject of the sentence is: he, she, or it, we must use the 3rd person form. For almost all verbs, this is done by adding 's'. Here, you need to use 'lives'.
- When you write the name of a person or a geographical entity (country, city, river, mountain etc), you always capitalize the first letter: 'I met John/Paul/Lisa last week'; 'I have been to London/France many times'. You usually do not capitalize the word 'the' if it comes before the name: 'I saw the Amazon river'.



“ MagniLearn’s feedback messages helps me to correct my mistakes and improve my English ”

Dynamic  
Generates  
exercises in  
real time

Free-form  
exercises

Granular  
answers  
analysis

1

2

3

## Deep Technology

**AI-based** Nanolearning Approach  
**Personal** Knowledge Map (PKM)  
**Proprietary NLP Algorithms**

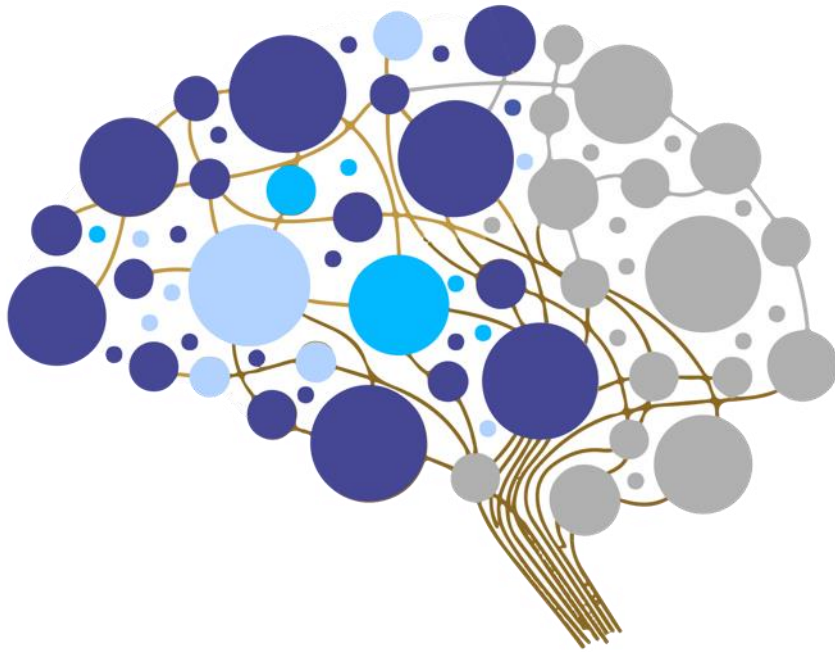

## Product Capabilities

- Generates personalized lessons in real time**  
**Tailors each exercise to a learner**
- Integration to any curriculum, textbook and goals**  
**Efficient curriculum coverage**
- Free-form challenging exercises**  
**Learners compose answers**
- Granular answer analysis**  
**Detailed explanation for mistakes**

# What Is Available for **EAP / EPIC?**

## AI-based Learning Platform

### 100% Personalized Learning Platform

Including  
Personalized Quizzes



### Curriculum Integration

Your  
Unique Curriculum Can Be  
Taught



### Personal Knowledge Tracking

Quality Assessment  
for Instructors & Students



# What Is Available for HE?

## Pre – Test

### 1 AI-based English Test

High Correlation to CEFR, TOEIC, TOEFL, IELTS and Eiken

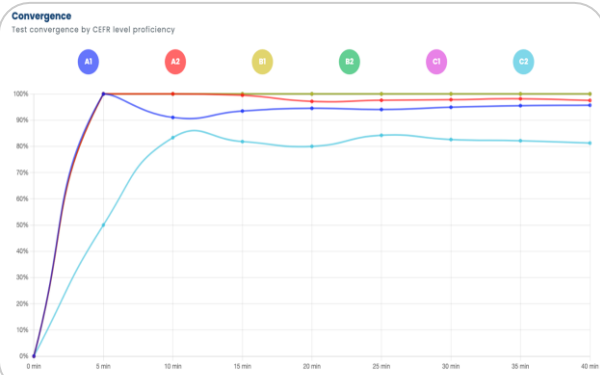

*Accurate, short, affordable*

## Personalized Course

### 2 Enable Personalized Course

Precise knowledge of test taker strengths & weaknesses

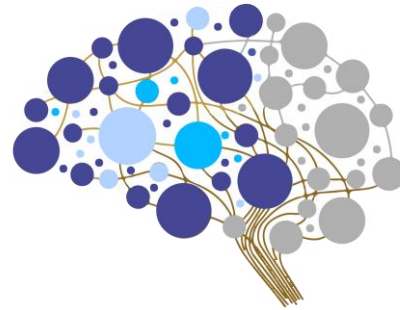

## Post Test

### 3 Post Test Measure Progress

Lessons based on individual Knowledge Map



*Prediction score model*



So, What Do  
You Think  
About  
MagniLearn?



**MagniLearn**  
Lifelong Accelerated Learning

“Technology is not only enhancing established approaches to teaching; it is also helping to incubate new ones.”



**“An investment in education always pays the highest returns”.**

(Benjamin Franklin)

# Thank You

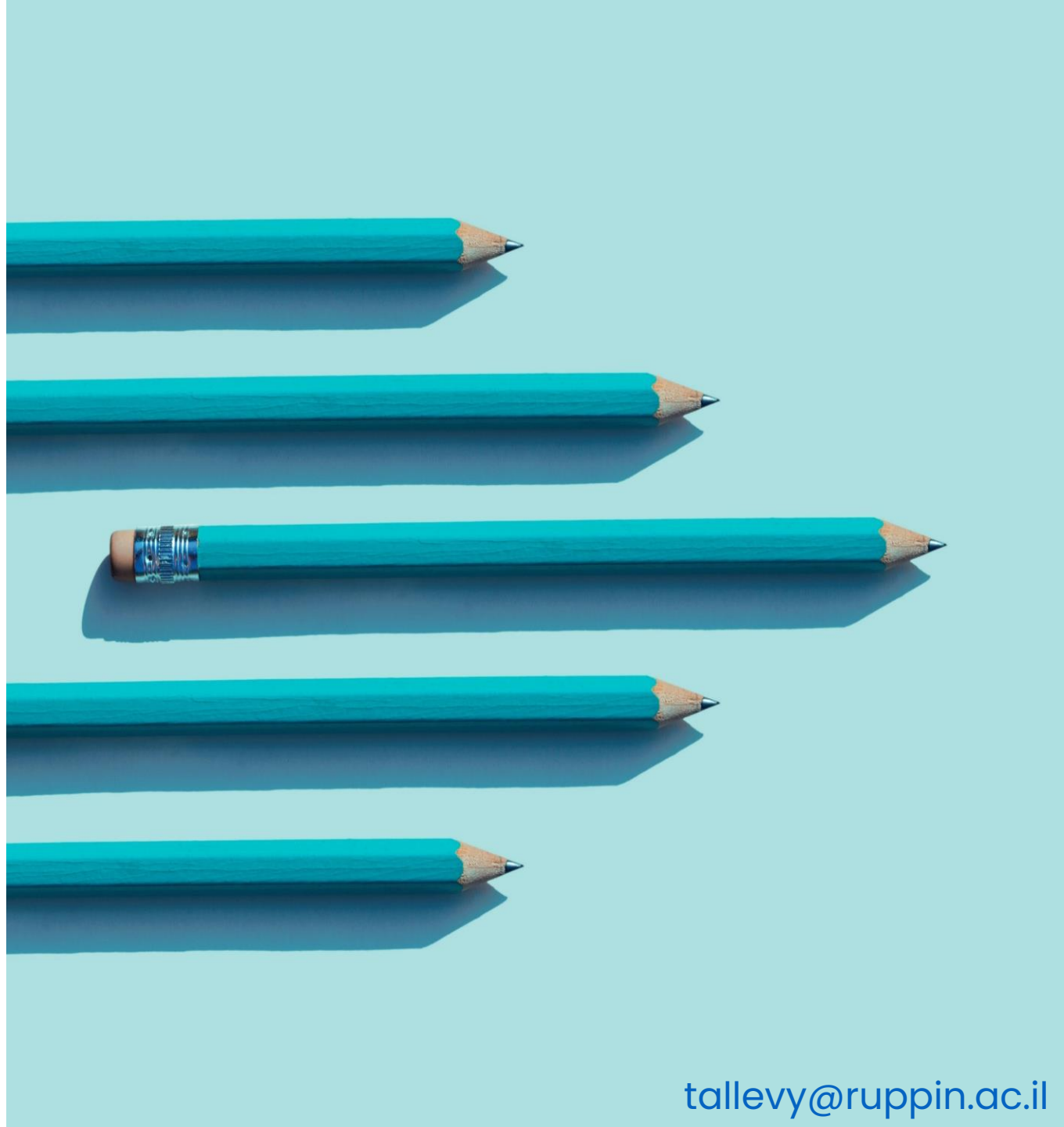

[tallevy@ruppin.ac.il](mailto:tallevy@ruppin.ac.il)



